

This map is reproduced from Ordnance Survey material with the permission of Ordnance Survey on behalf of the controller of Her Majesty's Stationery Office. © Crown Copyright. Unauthorised reproduction infringes Crown copyright and may lead to prosecution or civil proceedings. CLIENT NAME: Highways England LICENCE NUMBER: 100030649 (2019) Contains public sector information licensed under the Open Government Licence v3.0. Ancient Tree Inventory, Woodland Trust Accessed 2020. © Natural England copyright.

- LEGEND**
- AFFECTED ROAD NETWORK (ARN)
 - ARN 200M BUFFER
 - ECOLOGY RECEPTORS
 - ▲ VETERAN TREE RECEPTORS
 - SPECIAL AREAS OF CONSERVATION (SAC)
 - ANCIENT WOODLAND
 - GLOUCESTERSHIRE WILDLIFE TRUST RESERVES
 - SPECIAL PROTECTION AREAS (SPA)
 - NATURE IMPROVEMENT AREAS (NIA)
 - LOCAL NATURE RESERVE
 - SITES OF SPECIAL SCIENTIFIC INTEREST (SSSI)

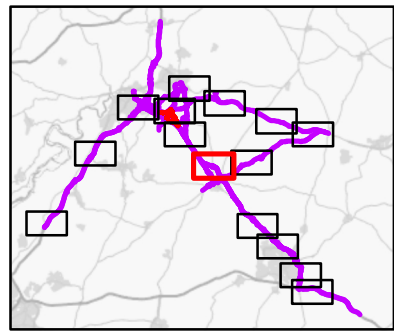

SAFETY, HEALTH AND ENVIRONMENTAL INFORMATION

IN ADDITION TO THE HAZARDS RISKS NORMALLY ASSOCIATED WITH THE TYPES OF WORK DETAILED ON THIS DRAWING, NOTE THE FOLLOWING SIGNIFICANT RESIDUAL RISKS (REFERENCE SHALL ALSO BE MADE IN THE DESIGN HAZARD LOG)

CONSTRUCTION	NONE
MAINTENANCE / CLEANING	NONE
USE	NONE
DECOMMISSIONING / DEMOLITION	NONE

Rev.	Date	Description	By	Chk'd	App'd	Auth'd
C02	16/04/21	APPLICATION SUBMISSION (MAY 2021)	EB	JB	JP	SW

Suitability	A3	Drawing Status	STAGE COMPLETED
ARUP		highways england	

Project Title						A417 MISSING LINK					
Drawing Title						FIGURE 5.4 ASSESSED ECOLOGY RECEPTORS SHEET 13 OF 15					
Scale	1:20,000	By	EB	Checked	JB	Approved	JP	Authorised	SW		
Original Size	A3	Date	16/04/21	Date	16/04/21	Date	16/04/21	Date	16/04/21		
Drawing Number	HE PIN	Originator	ORP	Volume	EAQ						
HE551505 - ARP		-DR-LE-000079		C02							
X XX XXXX X		-DR-LE-000079		C02							
Location		Type		Role		Number					